

**TERRACE LEVEL FLOOR PLAN**

1/4" = 1'-0"

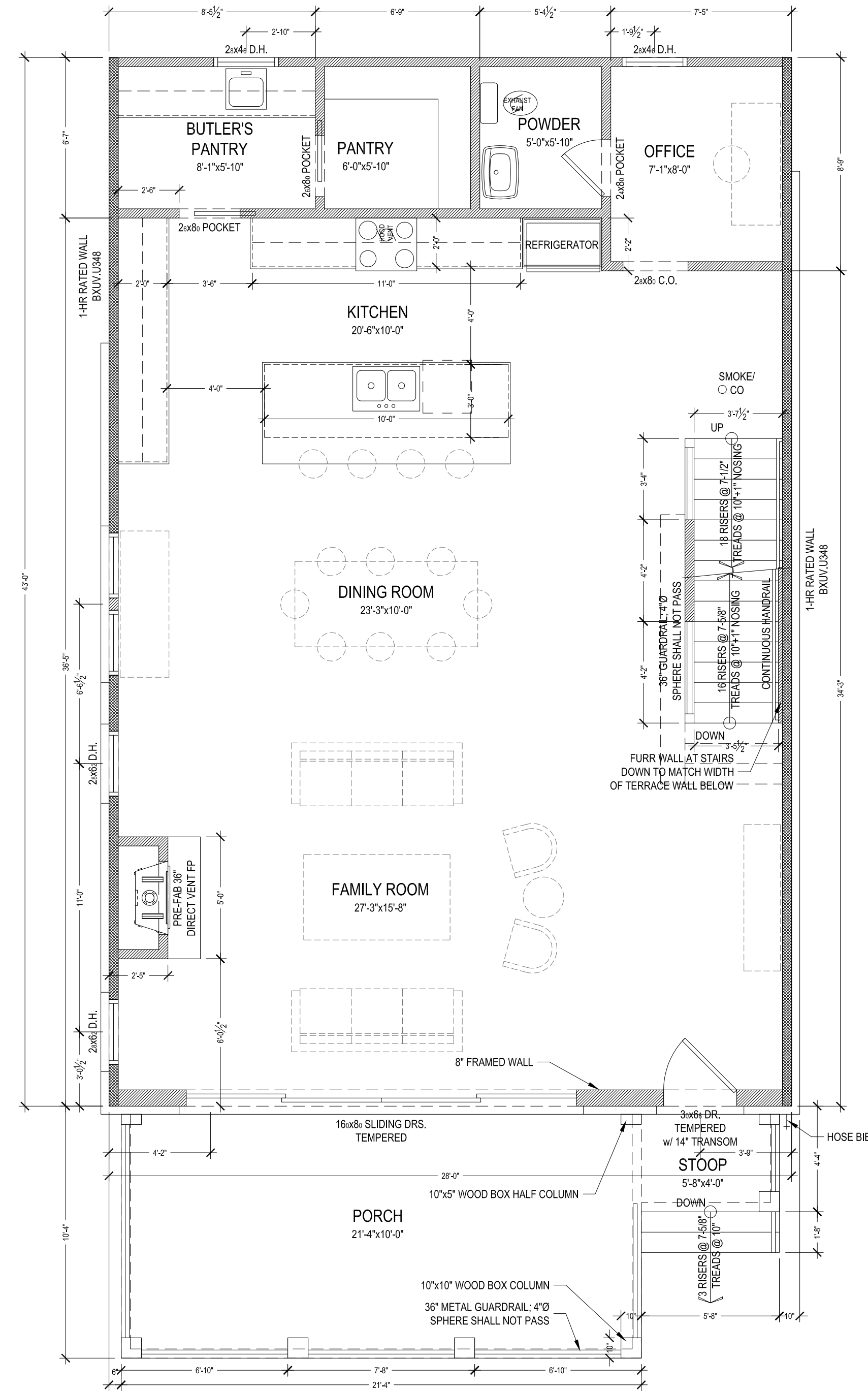

**MAIN LEVEL FLOOR PLAN**

1/4" = 1'-0"

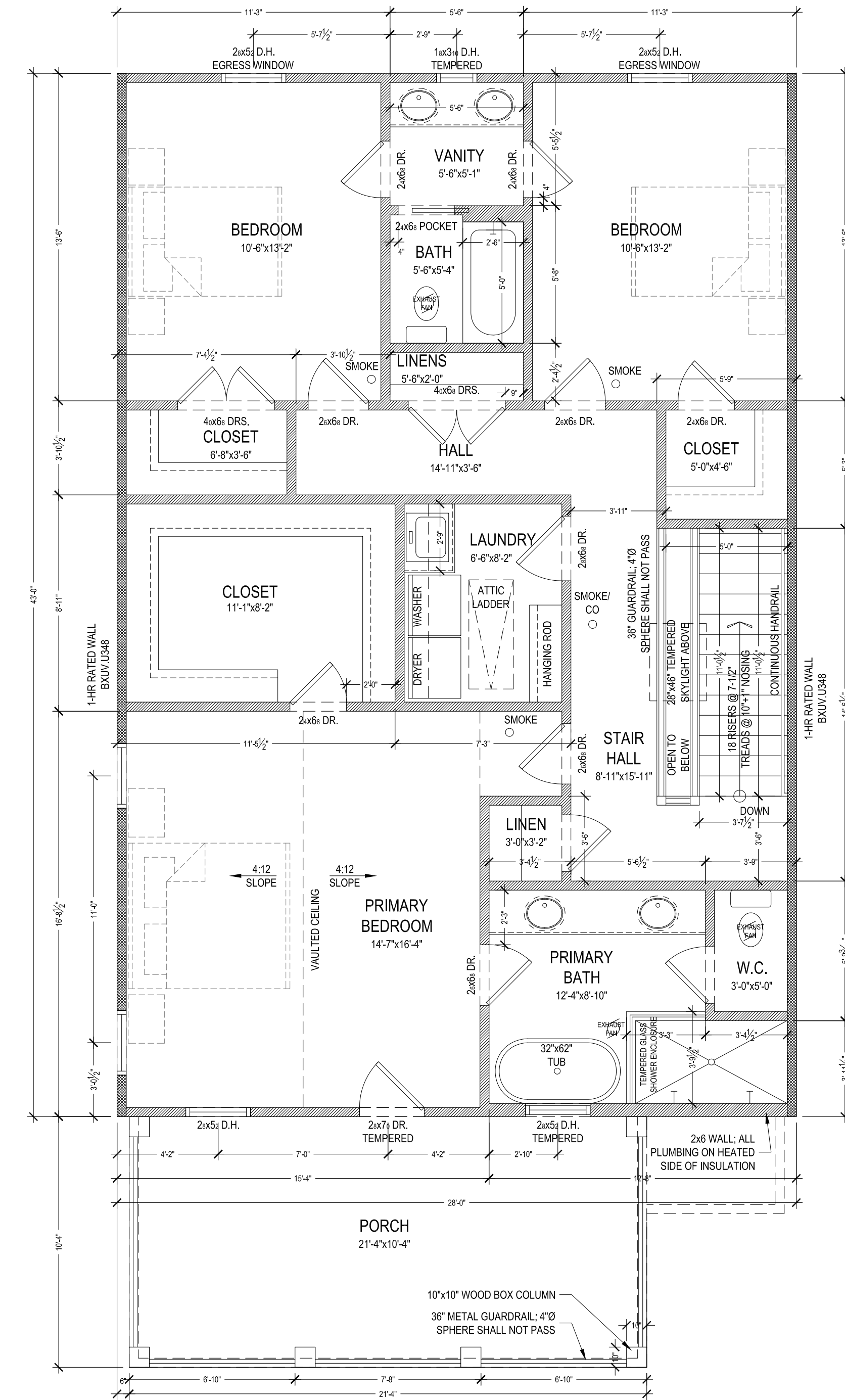

**UPPER LEVEL FLOOR PLAN**

1/4" = 1'-0"

**Pendergrast Farms - Lot 11**

Atlanta, Georgia

revisions

architect seal

**ISSUED FOR CONSTRUCTION**

All drawings are the property of Adam Stillman, and must be returned at the completion of work except for copies retained by archi vidual system. They shall not be reproduced, modified, or revised in any way without written consent except by city. The contractor shall check and verify all dimensions and report any discrepancies before proceeding with the work. Adam Stillman shall protect this copyright and be reimbursed for all legal and court costs, etc., for any necessary protection of the drawings. Submission of these drawings to any public body for any use does not release in any way the copyright and ownership of drawings provisions listed herein.

**Title**  
FLOOR PLANS

**scale**  
1/4" = 1'-0"

**drawn** checked  
APS

**date**  
02-22-2024

**project no.**

Lot 11

**sheet no.**

A-1



# Pendergrast Farms - Lot 11

Atlanta, Georgia

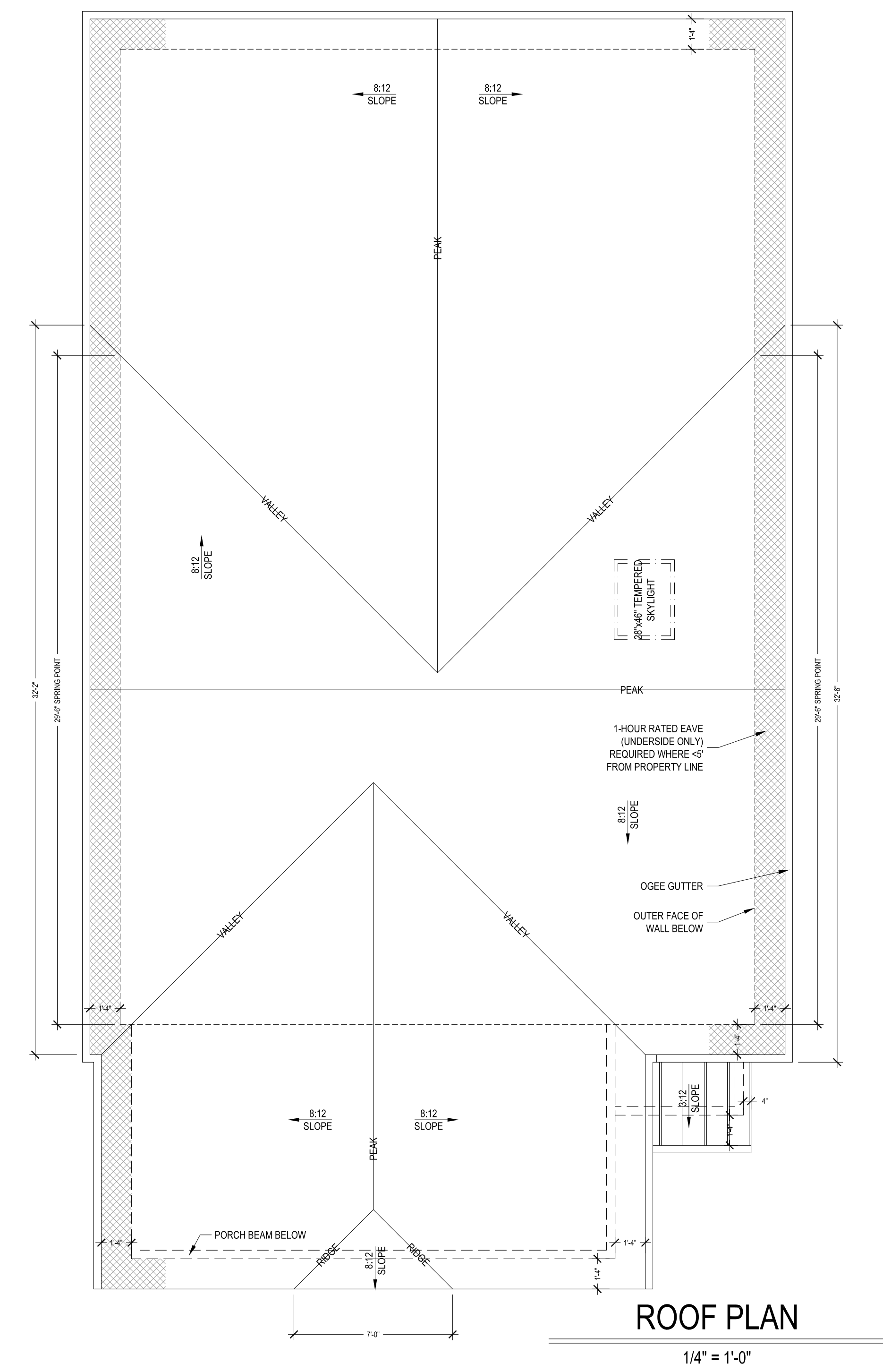
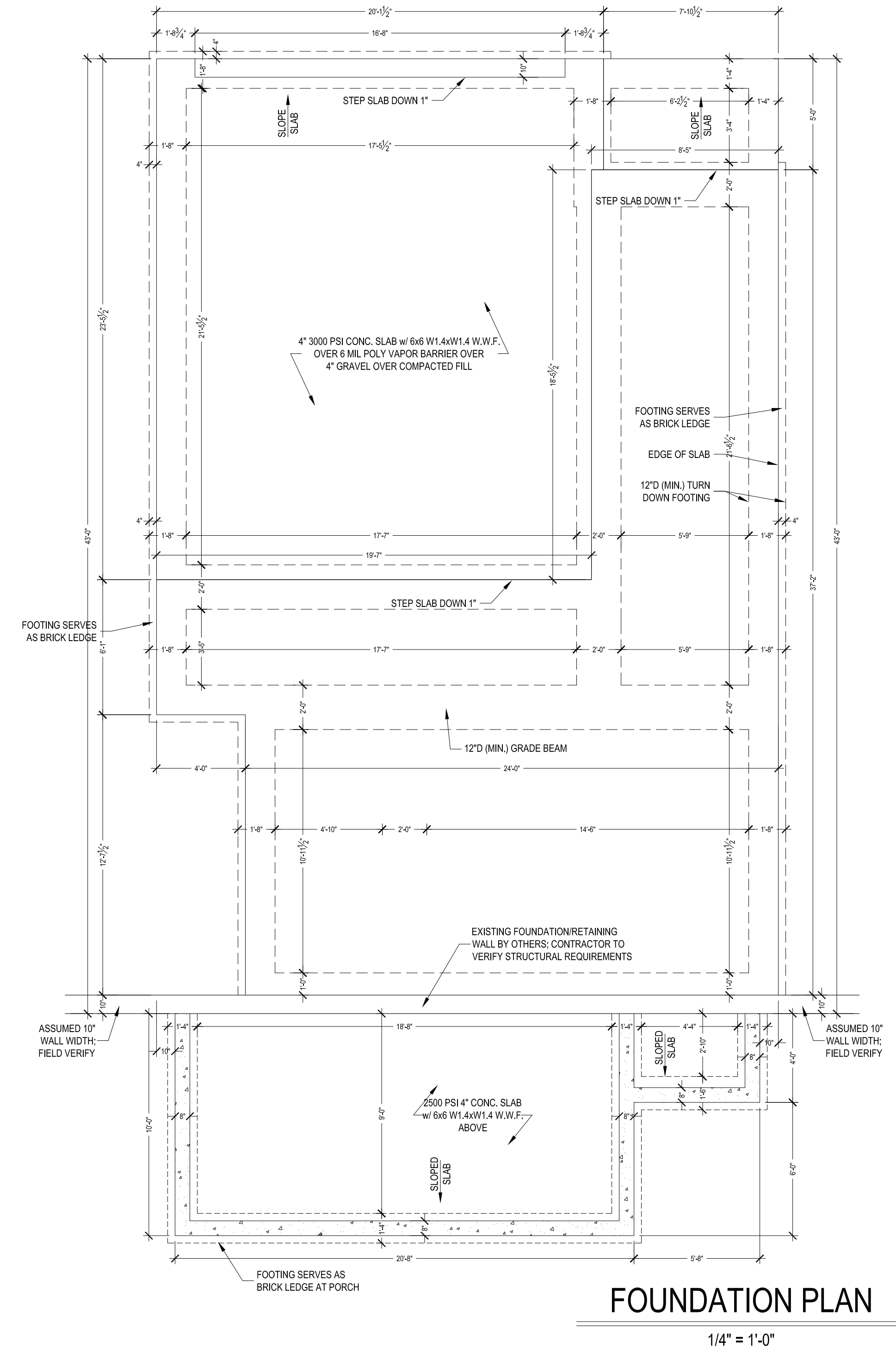

revisions

architect seal

ISSUED FOR CONSTRUCTION

All drawings are the property of Adam Stillman, and must be returned at the completion of work except for copies retained by city archival system. They shall not be reproduced, modified, or revised in any way without written consent except by city. The contractor shall check and verify all dimensions and report any discrepancies before proceeding with the work. Adam Stillman shall protect this copyright and be reimbursed for all legal and court costs, etc., for any necessary protection of the drawings. Submission of these drawings to any public body for any use does not release in any way the copyright and ownership of drawings provisions listed herein.

Title  
FOUNDATION & ROOF PLANS

Scale  
1/4" = 1'-0"

drawn checked  
APS

date sheet no.  
02-22-2024

project no. A-2

Lot 11

# Pendergrast Farms - Lot 11

Atlanta, Georgia

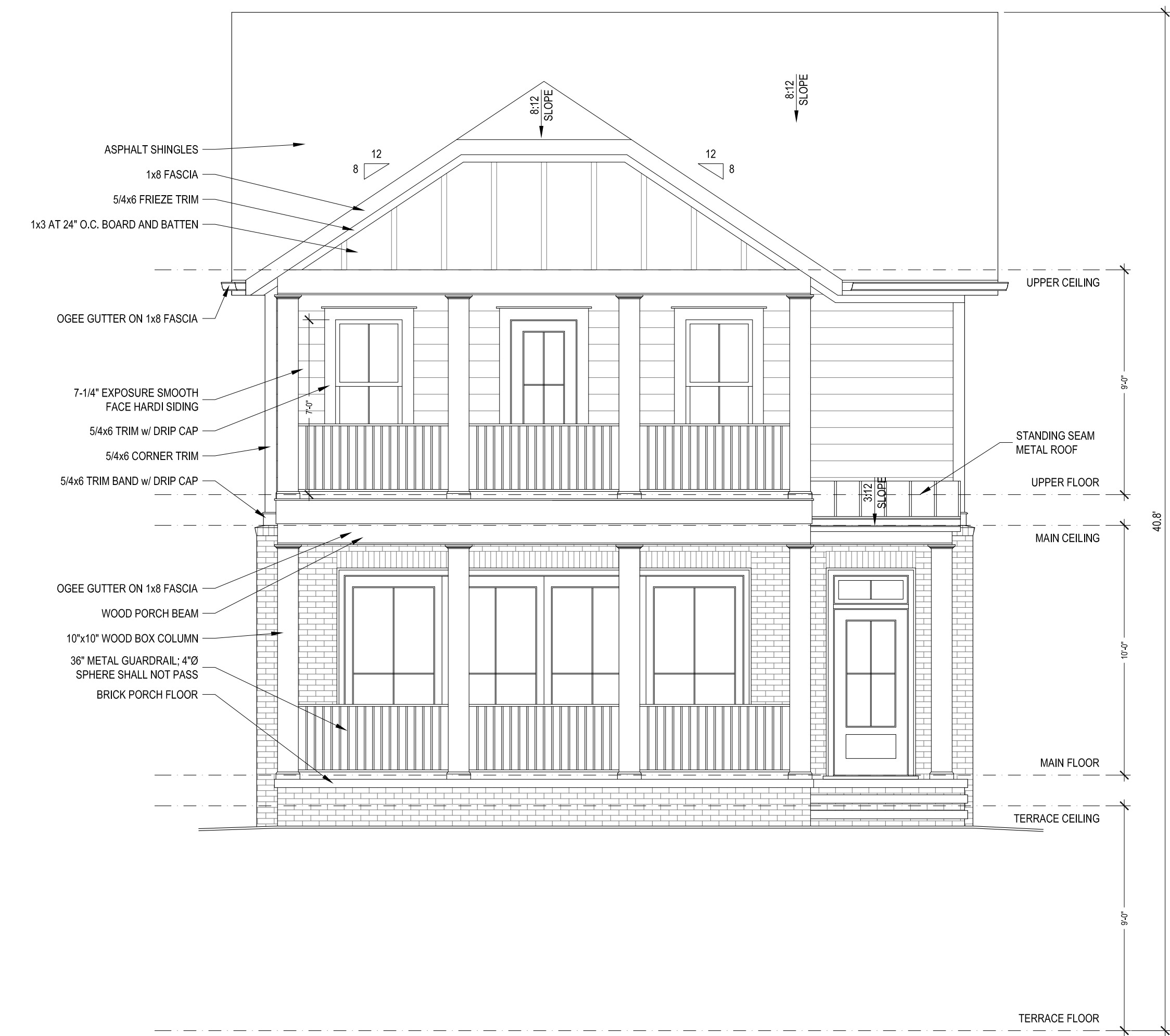

**FRONT ELEVATION**

1/4" = 1'-0"

**revisions**

**architect seal**

**ISSUED FOR CONSTRUCTION**

All drawings are the property of Adam Stillman, and must be returned at the completion of work except for copies retained by city archival system. They shall not be reproduced, modified, or revised in any way without written consent except by city. The contractor shall check and verify all dimensions and report any discrepancies before proceeding with the work. Adam Stillman shall protect this copyright and be reimbursed for all legal and court costs, etc., for any necessary protection of the drawings. Submission of these drawings to any public body for any use does not release in any way the copyright and ownership of drawings provisions listed herein.

<b>title</b> FRONT ELEVATION	
<b>scale</b> 1/4" = 1'-0"	
<b>drawn</b> APS	<b>checked</b>
<b>date</b> 02-22-2024	<b>sheet no.</b> A-3
<b>project no.</b> Lot 11	

# Pendergrast Farms - Lot 11

Atlanta, Georgia

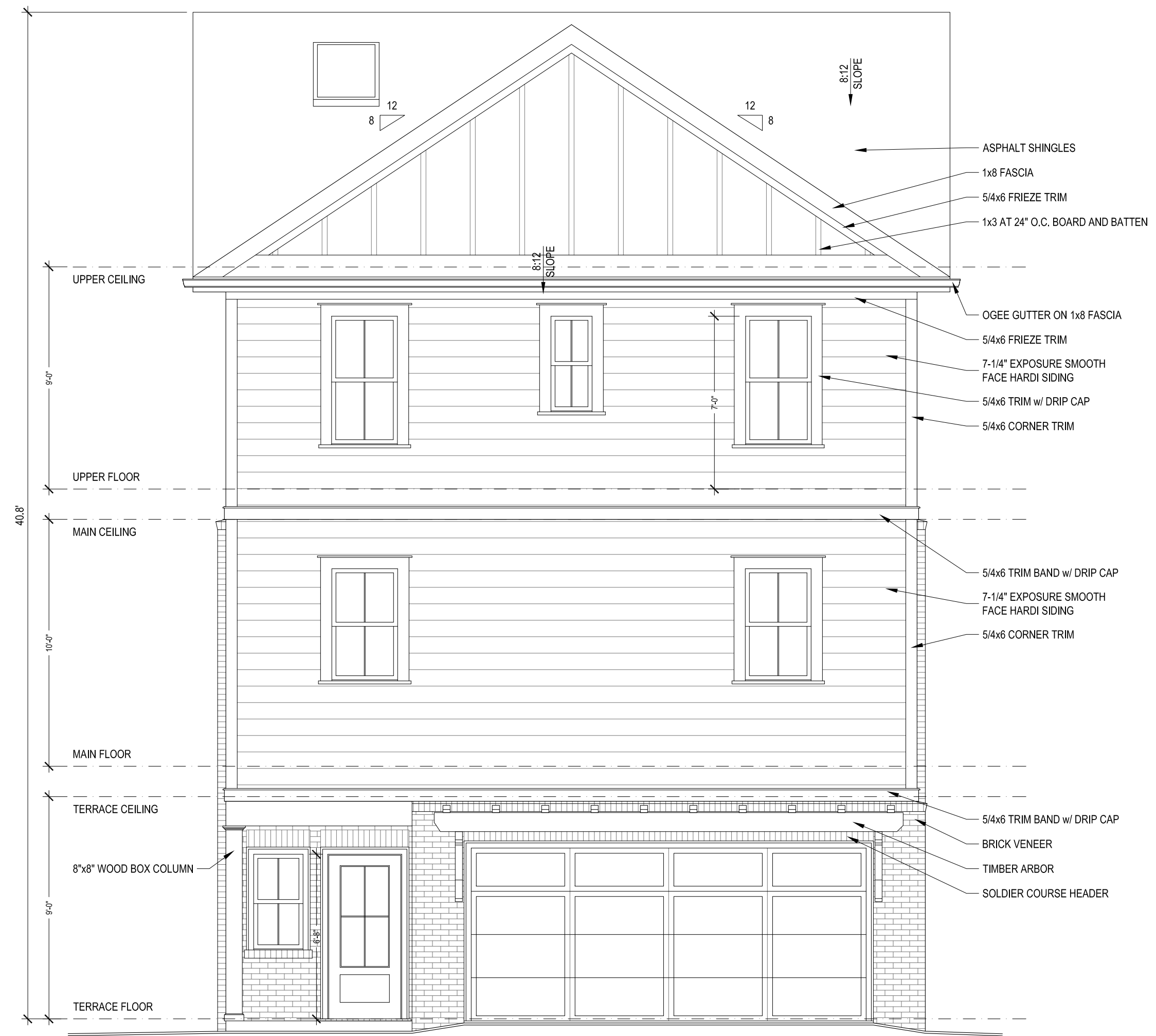

REAR ELEVATION

1/4" = 1'-0"

revisions

architect seal

ISSUED FOR CONSTRUCTION

All drawings are the property of Adam Stillman, and must be returned at the completion of work except for copies retained by city archival system. They shall not be reproduced, modified, or revised in any way without written consent except by city. The contractor shall check and verify all dimensions and report any discrepancies before proceeding with the work. Adam Stillman shall protect this copyright and be reimbursed for all legal and court costs, etc., for any necessary protection of the drawings. Submission of these drawings to any public body for any use does not release in any way the copyright and ownership of drawings provisions listed herein.

**title**  
REAR ELEVATION

**scale**  
1/4" = 1'-0"

**drawn** APS      **checked**

**date** 02-22-2024      **sheet no.**

**project no.** Lot 11      **A-4**

# Pendergrast Farms - Lot 11

Atlanta, Georgia



**LEFT ELEVATION**

1/4" = 1'-0"

**revisions**

**architect seal**

**ISSUED FOR CONSTRUCTION**

All drawings are the property of Adam Stillman, and must be returned at the completion of work except for copies retained by city archival system. They shall not be reproduced, modified, or revised in any way without written consent except by city. The contractor shall check and verify all dimensions and report any discrepancies before proceeding with the work. Adam Stillman shall protect this copyright and be reimbursed for all legal and court costs, etc., for any necessary protection of the drawings. Submission of these drawings to any public body for any use does not release in any way the copyright and ownership of drawings provisions listed herein.

<b>title</b> LEFT ELEVATION	
<b>scale</b> 1/4" = 1'-0"	
<b>drawn</b> APS	<b>checked</b>
<b>date</b> 02-22-2024	<b>sheet no.</b> A-5
<b>project no.</b> Lot 11	



# Pendergrast Farms - Lot 11

Atlanta, Georgia

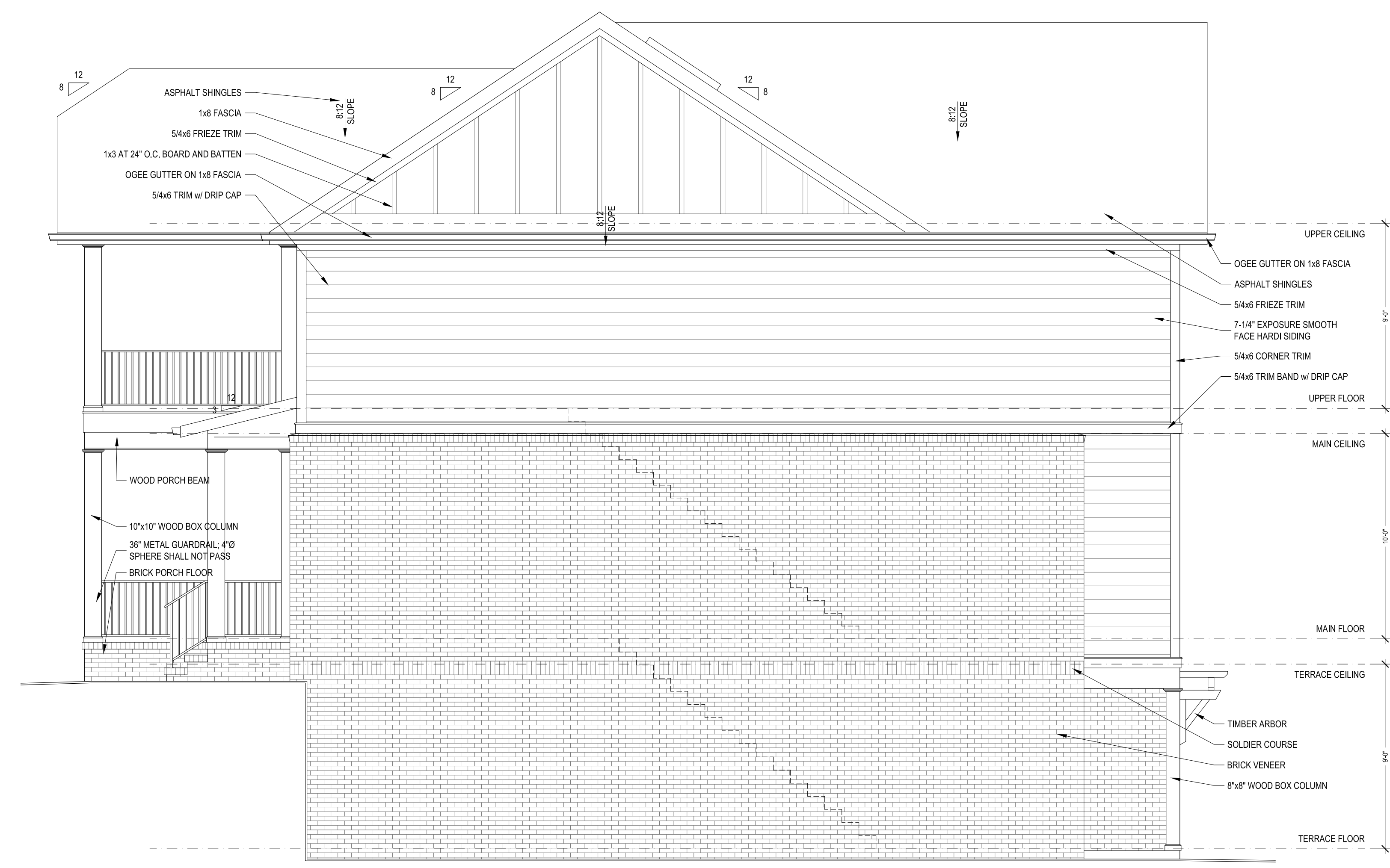

**RIGHT ELEVATION**

1/4" = 1'-0"

**revisions**

**architect seal**

**ISSUED FOR CONSTRUCTION**

All drawings are the property of Adam Stillman, and must be returned at the completion of work except for copies retained by city archival system. They shall not be reproduced, modified, or revised in any way without written consent except by city. The contractor shall check and verify all dimensions and report any discrepancies before proceeding with the work. Adam Stillman shall protect this copyright and be reimbursed for all legal and court costs, etc., for any necessary protection of the drawings. Submission of these drawings to any public body for any use does not release in any way the copyright and ownership of drawings provisions listed herein.

**title**  
RIGHT ELEVATION

**scale**  
1/4" = 1'-0"

**drawn** APS      **checked**

**date** 02-22-2024      **sheet no.**

**project no.** Lot 11      **A-6**

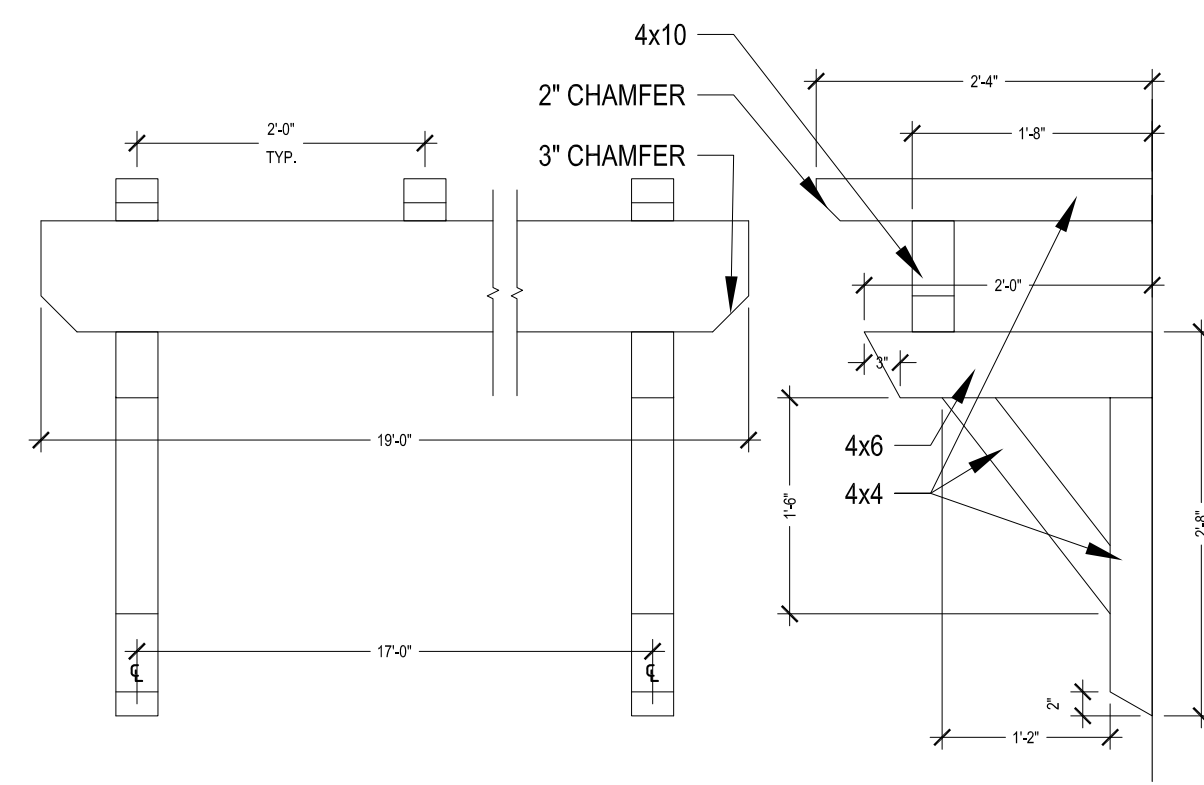

**GARAGE ARBOR DETAIL**

3/4" = 1'-0"

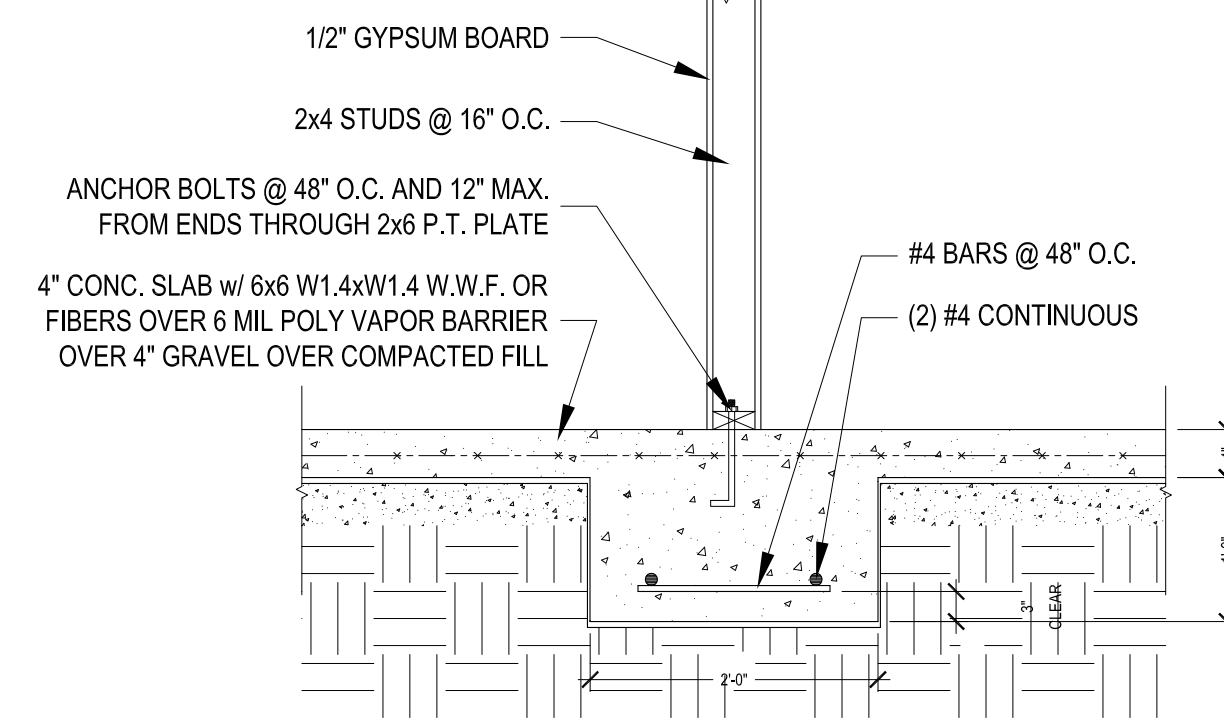

**GRADE BEAM SECTION**

3/4" = 1'-0"

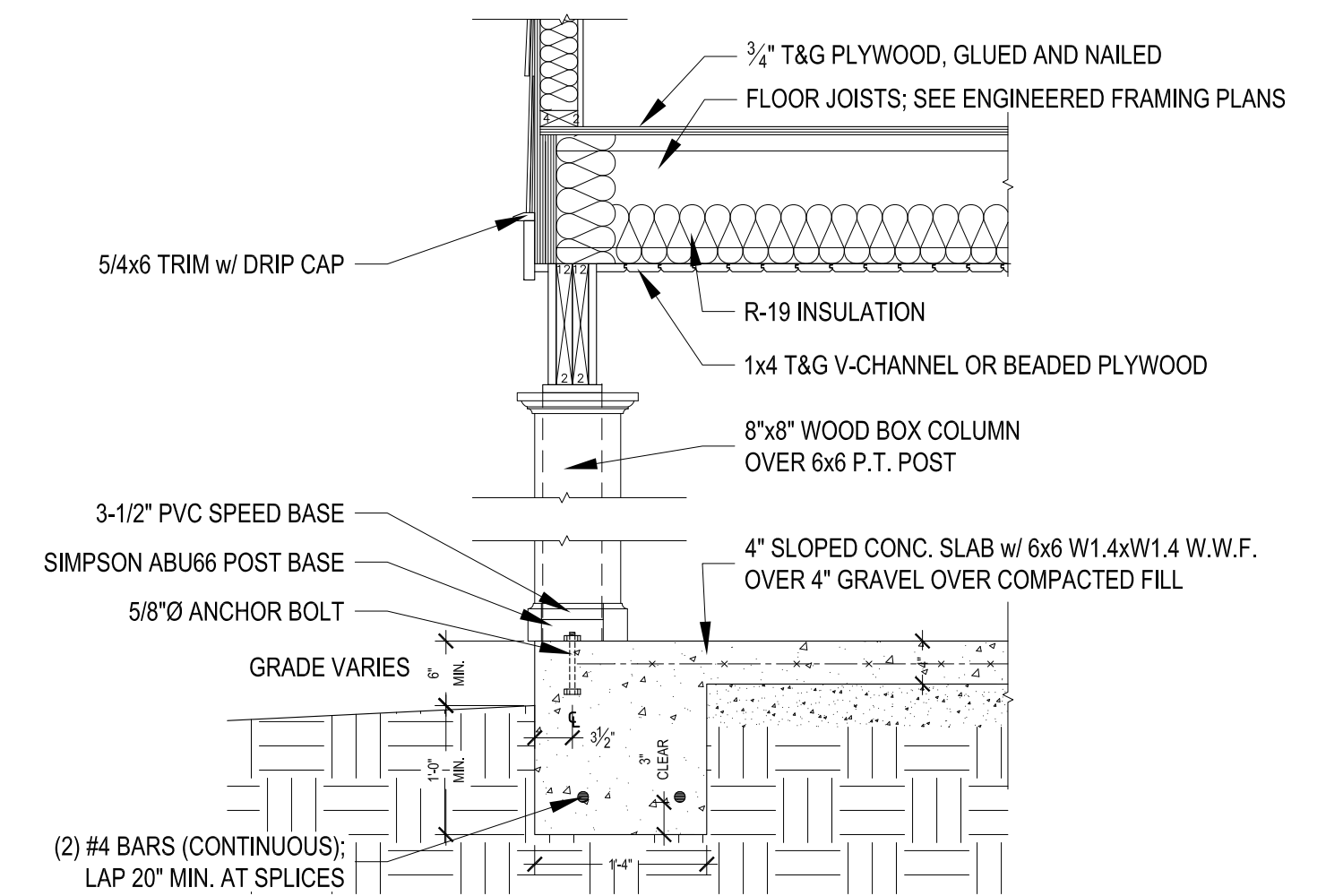

**TERRACE PORCH SECTION**

3/4" = 1'-0"

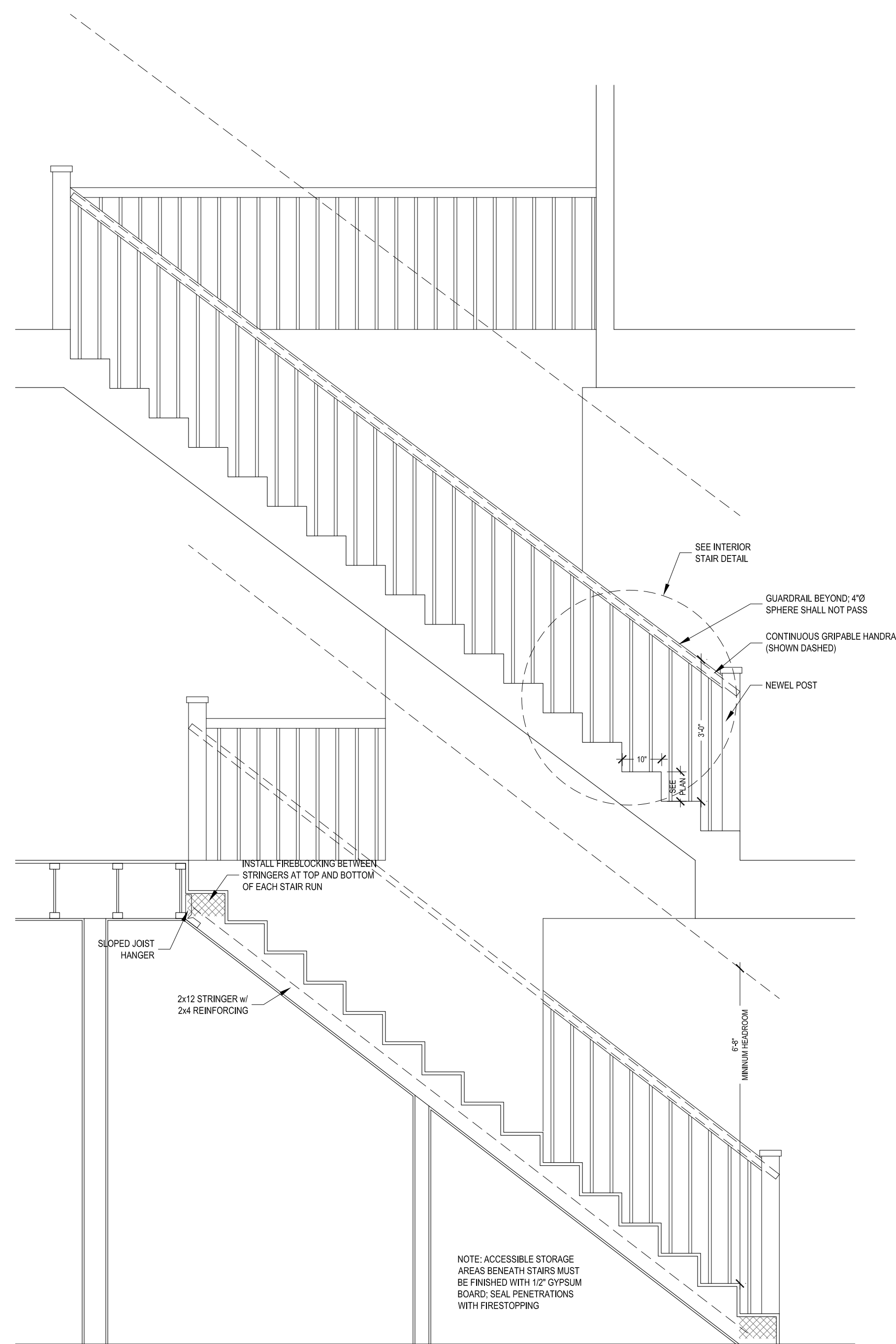

**INTERIOR STAIR DETAIL**

3/4" = 1'-0"

**STAIR SECTION**

1/2" = 1'-0"

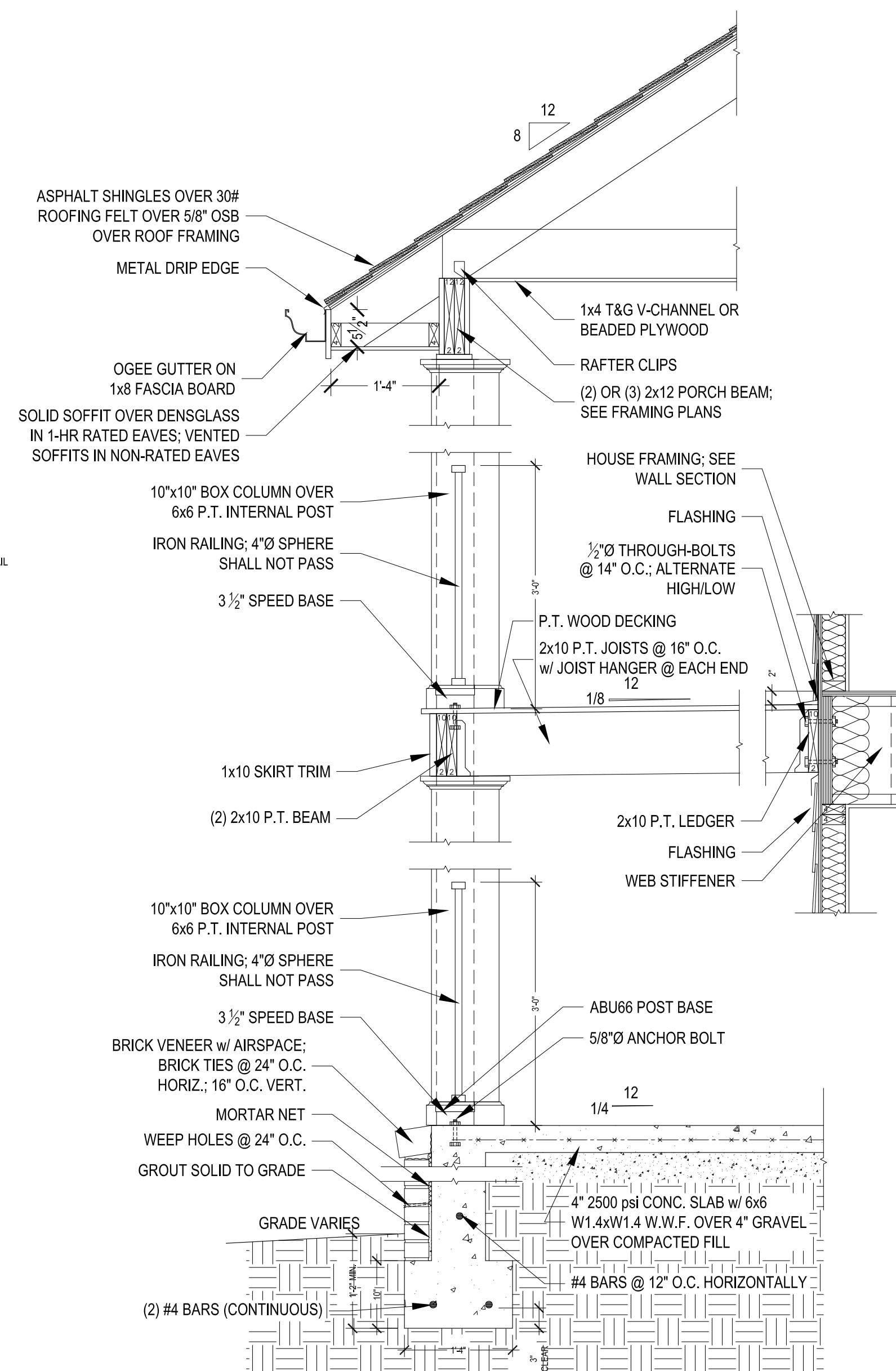

**FRONT PORCH SECTION**

3/4" = 1'-0"

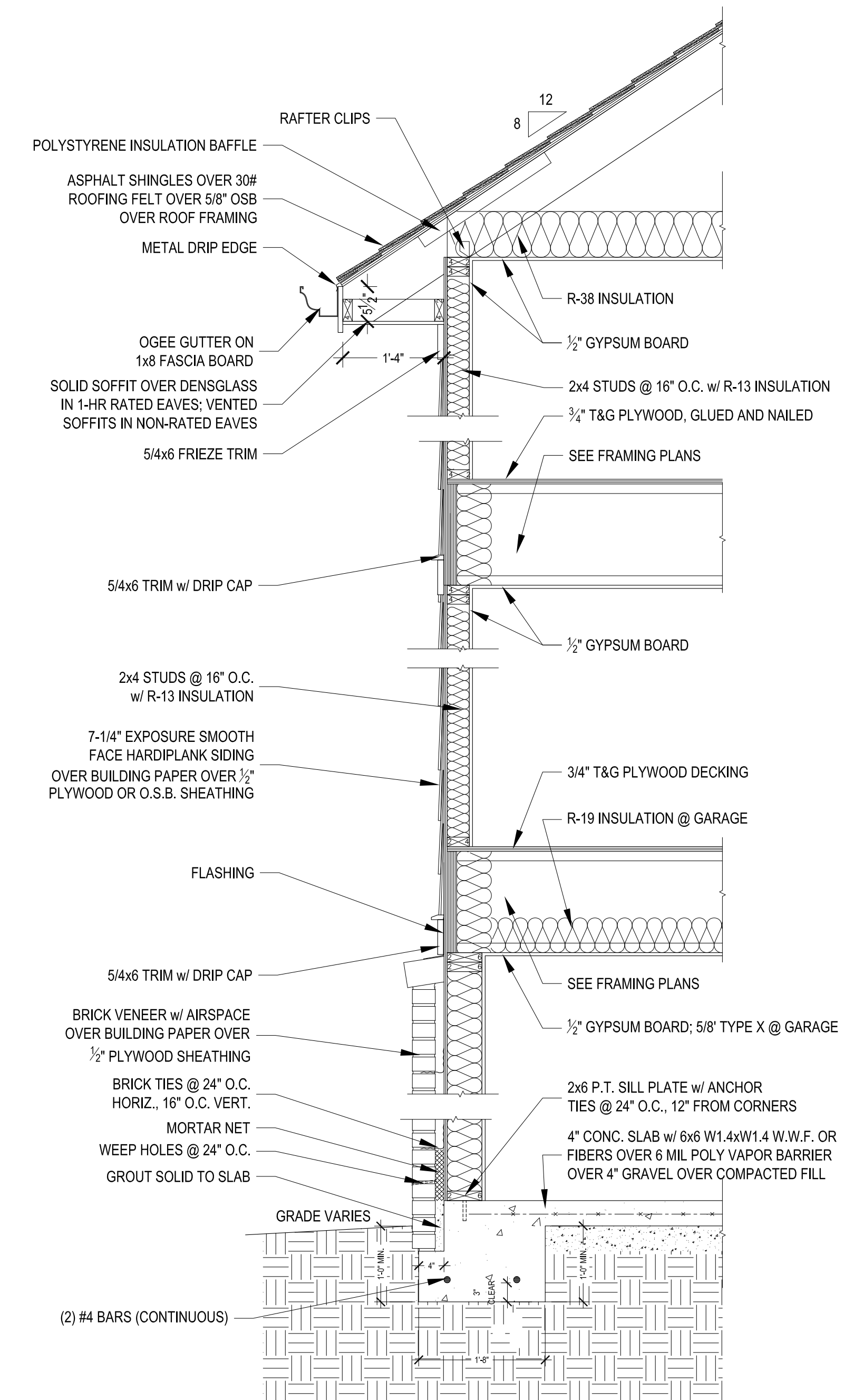

**TYPICAL WALL SECTION**

3/4" = 1'-0"

**revisions**

**architect seal**

**ISSUED FOR CONSTRUCTION**

All drawings are the property of Adam Stillman, and must be returned at the completion of work except for copies retained by city archival system. They shall not be reproduced, modified, or revised in any way without written consent except by city. The contractor shall check and verify all dimensions and report any discrepancies before proceeding with the work. Adam Stillman shall protect this copyright and be reimbursed for all legal and court costs, etc., for any necessary protection of the drawings. Submission of these drawings to any public body for any use does not release in any way the copyright and ownership of drawings provisions listed herein.

<b>title</b> SECTIONS & DETAILS	
<b>scale</b> VARIES	
<b>drawn</b> APS	<b>checked</b>
<b>date</b> 02-22-2024	<b>sheet no.</b> A-7
<b>project no.</b> Lot 11	